

Data use subject to license.

© DeLorme. Topo North America™ 9.

www.delorme.com

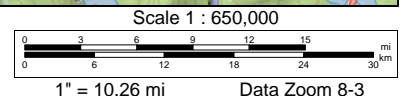
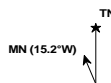

Total Dist	Turn Dist	Turn	Road	Finish Dist
0.00 mi		Start	SR 12A	410.47 mi
0.00 mi		Go straight (WNW)	Airport Rd	410.47 mi
0.00 mi	0.00 mi	Turn right (NE)	SR 12A (N Plainfield Rd)	410.47 mi
0.18 mi	0.18 mi	Turn left (NW)	I-89 N ramp	410.29 mi
0.19 mi	0.01 mi	Keep right (WNW)	I-89 N ramp	410.27 mi
0.98 mi	0.79 mi	Keep right (NNE)	I-91 N ramp	409.49 mi
15.43 mi	14.45 mi	Keep right (NE)	SR 113 ramp	395.04 mi
15.64 mi	0.21 mi	Keep left (NE)	SR 113 ramp	394.83 mi
15.65 mi	0.01 mi	Turn left (NNW)	SR 113	394.82 mi
32.51 mi	16.86 mi	Turn right (NE)	Goose Green Rd	377.96 mi
33.93 mi	1.43 mi	Go straight (E)	Chelsea Rd	376.53 mi
39.66 mi	5.73 mi	Keep left (NNE)	Brook Rd	370.80 mi
43.94 mi	4.28 mi	Keep right (SE)	SR 25	366.52 mi
44.77 mi	0.83 mi	Turn left (NNW)	E Corinth Rd	365.70 mi
44.83 mi	0.06 mi	Go straight (NNW)	Village Rd	365.63 mi
45.18 mi	0.35 mi	Go straight (N)	E Corinth Rd	365.29 mi
45.19 mi	0.01 mi	Keep right (N)	Village Rd	365.27 mi
45.78 mi	0.58 mi	Go straight (N)	E Corinth Rd	364.69 mi
45.88 mi	0.10 mi	Go straight (N)	E Topsham Rd	364.59 mi
45.89 mi	0.01 mi	Keep left (N)	Topsham Corinth Rd	364.58 mi
49.63 mi	3.74 mi	Turn left (NNE)	Powder Spring Rd	360.84 mi
57.22 mi	7.59 mi	Keep left (N)	<unnamed>	353.25 mi
57.24 mi	0.02 mi	Turn left (WNW)	US 302 (Main St)	353.23 mi
58.94 mi	1.70 mi	Turn right (NW)	SR 232	351.53 mi
66.25 mi	7.31 mi	Keep left (NW)	Railroad Bed E	344.22 mi
68.95 mi	2.70 mi	Keep right (WNW)	Jerusalem Rd	341.52 mi
69.32 mi	0.37 mi	Keep left (NNW)	Railroad Bed E	341.15 mi
70.38 mi	1.06 mi	Keep left (SSW)	Railroad Bed W	340.09 mi
71.67 mi	1.29 mi	Turn right (WSW)	Pattys Xing	338.80 mi
72.60 mi	0.93 mi	Turn left (SW)	US 2	337.87 mi
77.18 mi	4.58 mi	Turn right (NNW)	SR 214	333.29 mi
79.22 mi	2.05 mi	Turn right (NNE)	SR 14	331.24 mi
96.69 mi	17.46 mi	Keep left (WNW)	SR 15	313.78 mi
107.73 mi	11.04 mi	Keep left (W)	SR 15A (Park St)	302.74 mi
109.55 mi	1.82 mi	Keep left (SSW)	SR 100 (Jersey Hts)	300.92 mi
115.13 mi	5.58 mi	Keep left (SSW)	Tinker Ln	295.34 mi
115.26 mi	0.13 mi	Turn left (W)	Randolph Rd	295.21 mi
115.59 mi	0.33 mi	Keep left (SW)	SR 100 (Pucker St)	294.88 mi
118.60 mi	3.02 mi	Turn right (N)	SR 108 (Mountain Rd)	291.86 mi
124.00 mi	5.40 mi	Turn left (NNE)	SR 100 (Main St)	286.46 mi
132.83 mi	8.82 mi	Keep right (E)	SR 15A (Upper Main St)	277.64 mi
134.64 mi	1.82 mi	Keep right (N)	SR 15	275.82 mi
154.41 mi	19.76 mi	Keep left (W)	SR 15A (Park St)	256.06 mi
156.22 mi	1.82 mi	Keep left (SSW)	SR 100 (Jersey Hts)	254.24 mi
165.05 mi	8.82 mi	Turn right (NNW)	SR 108 (Mountain Rd)	245.42 mi
182.35 mi	17.30 mi	Keep right (NNE)	SR 108 (Main St)	228.12 mi

182.56 mi	0.21 mi	Keep left (NW)	SR 108 (Main St)	227.91 mi
182.65 mi	0.09 mi	Turn right (ENE)	SR 15	227.82 mi
183.32 mi	0.67 mi	Keep left (NE)	Jct Rd Th 23	227.14 mi
183.39 mi	0.07 mi	Keep left (NNE)	Camp Junct Rd	227.08 mi
183.68 mi	0.30 mi	Go straight (NE)	SR 109 (Route 109)	226.78 mi
195.10 mi	11.41 mi	Keep right (E)	State Route 109	215.37 mi
196.52 mi	1.43 mi	Go straight (ENE)	SR 109 (Route 109)	213.94 mi
197.63 mi	1.10 mi	Go straight (SE)	SR 118	212.84 mi
204.17 mi	6.54 mi	Turn left (NE)	SR 100 (Belvidere Rd)	206.30 mi
213.31 mi	9.14 mi	Turn right (E)	SR 58	197.16 mi
221.60 mi	8.29 mi	Turn left (NNE)	SR 14	188.87 mi
225.22 mi	3.62 mi	Keep left (NE)	US 5 (SR 14)	185.24 mi
235.01 mi	9.79 mi	Turn right (ESE)	West St	175.45 mi
235.83 mi	0.82 mi	Turn left (NNE)	SR 5a (SR 105 Main St)	174.63 mi
235.85 mi	0.02 mi	Turn right (ESE)	SR 111 (Bates Hill Rd)	174.61 mi
251.00 mi	15.14 mi	Turn left (NNE)	SR 114	159.47 mi
264.36 mi		Go straight (E)	SR 114	146.10 mi
277.96 mi	13.60 mi	Turn right (S)	SR 102 (Park St)	132.50 mi
321.82 mi	43.86 mi	Keep left (SE)	<unnamed>	88.64 mi
321.88 mi	0.05 mi	Keep left (ESE)	US 2 (Bridge St)	88.59 mi
323.60 mi	1.72 mi	Turn right (SW)	SR 135 (Elm St)	86.87 mi
342.69 mi	19.10 mi	Keep left (SE)	SR 18 (Dalton Rd Connecticut River F	67.77 mi
344.31 mi	1.62 mi	Go back (SW)	US 302 (SR 10 Meadow St)	66.15 mi
365.25 mi	20.94 mi	Go straight (WSW)	US 302 (Railroad St) NH/VT State Bor	45.21 mi
365.55 mi	0.30 mi	Turn left (SSW)	US 5 (Main St N)	44.92 mi
392.72 mi	27.18 mi	Turn right (W)	SR 113	17.74 mi
394.27 mi	1.55 mi	Turn left (SSW)	I-91 S ramp	16.19 mi
408.74 mi	14.47 mi	Keep right (SE)	I-89 S ramp	1.73 mi
409.95 mi	1.21 mi	Keep right (ESE)	SR 12A (N Plainfield Rd) ramp	0.52 mi
410.17 mi	0.23 mi	Keep right (SE)	SR 12A (N Plainfield Rd) ramp	0.29 mi
410.20 mi	0.03 mi	Turn right (SW)	SR 12A (N Plainfield Rd)	0.26 mi
410.32 mi	0.11 mi	Turn left (ESE)	Airport Rd	0.15 mi
410.47 mi	0.15 mi	Finish	Airport Rd	0.00 mi